

TRUSS SCHEDULE		
ELEMENT	DESCRIPTION	REGION
TOP CHORD	40x2.0 SHS	REGION 'A'
BTM CHORD	40x2.0 SHS	REGION 'B'
WEB	40x2.0 SHS	REGION 'A'
		REGION 'B'

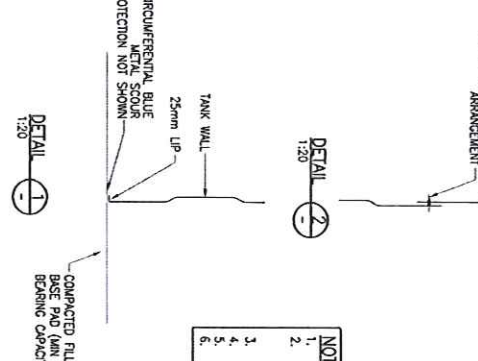

DESIGN CRITERIA
 AS/NZS 1170.2, 2002 (WIND ACTIONS)
 REGION A & B
 TERRAIN CATEGORY 2
 IMPORTANCE LEVEL 2

- NOTES:**
1. WALL SHEET STEEL GRADE C200
 2. ROOF SHEETING 0.428T CUSTOM ORB, MIN 5 TERS PER CONNECTION PER SHEET & EQUIVALENT SPACING
 3. CIRCUMFERENTIAL TEX FRINGE TO TOP OF TANK
 4. ROOF SHEETING TO BE SIDE LAP FASTENED AT MAX 1.0m C/C
 5. ALL BOLTS GRADE M10 (3.8) GALV.
 6. ALL ROOF TRUSS STEEL GRADE C50
 7. MIN FILLET WELD SIZE OF 4mm

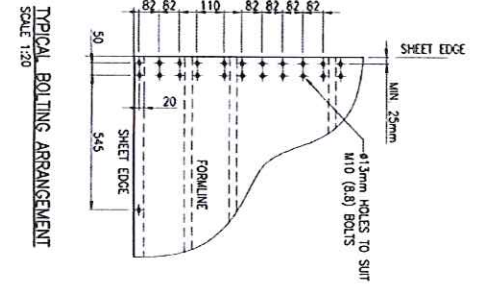
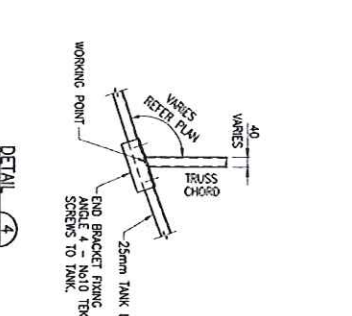
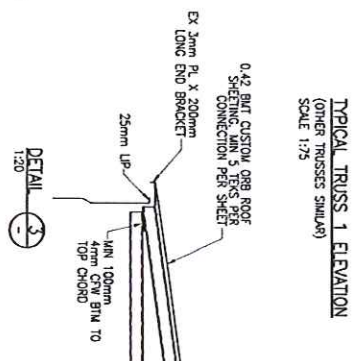
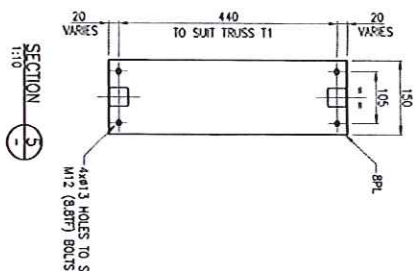
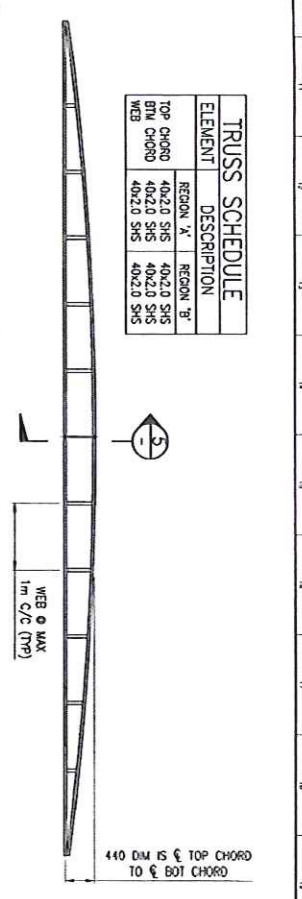
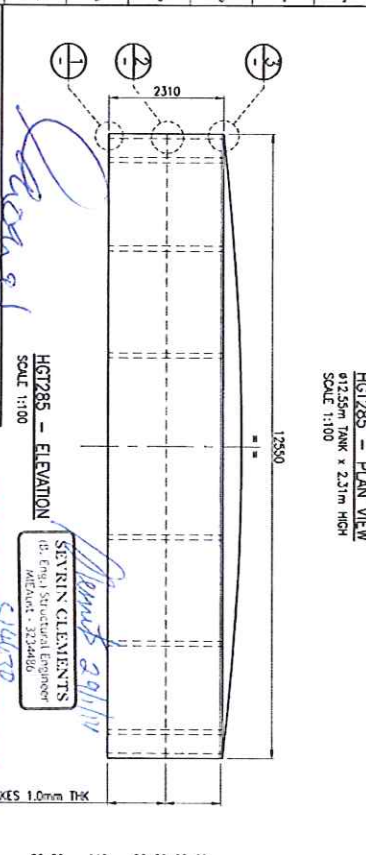
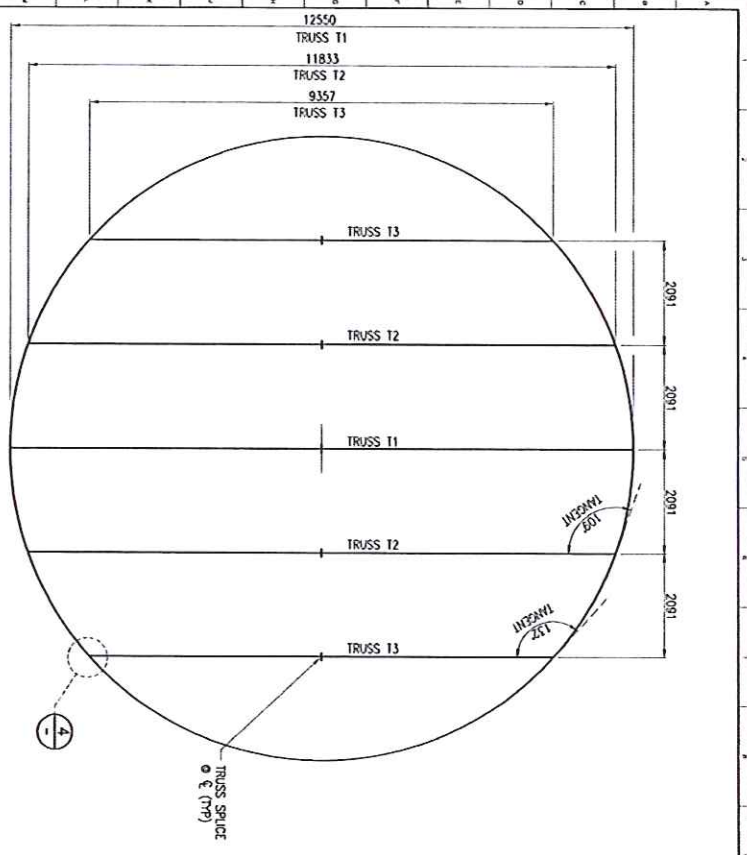

WA STRUCTURAL CONSULTING
 ENGINEERS PTY LTD
 30 Mackinlay Avenue
 PADBURY, WA, 6025
 WWW.WASTRUCTURAL.COM.AU

SEVIN CLEMENTS
 Sr. Eng. Structural Engineer
 WEBCAST - 3234406
 C14430

Heritage Tanks Australia Pty Ltd
 P O Box 3382
 Malaga DC 6945
 Western Australia
 www.heritagetanks.com.au
 bh@heritagetanks.com.au

Heritage Tanks Australia Pty Ltd
 DRAWING NUMBER
 13231-HGT285-S001

NO.	DATE	BY	CHK	DESCRIPTION
1	28.03.13	ISSUED FOR REFERENCE		

NO.	DATE	BY	CHK	DESCRIPTION
1	28.03.13	ISSUED FOR REFERENCE		

NO.	DATE	BY	CHK	DESCRIPTION
1	28.03.13	ISSUED FOR REFERENCE		

WETA SITE: www.wetallo.com.au
 P.O. BOX 4021, COORONG VIC, 3908 (A88) 31 256 506 500
 P.O. BOX 111, 20099 PAK, (A88) 9121 8881 Email: rapallo@rapallo.com.au
 P.O. BOX 1190, STURGEON PT, A8888 - GOLDMINE ROAD, 18 1187 STREET, STURGEON

HEAD OFFICE
 26 Boulder Road
 Malaga WA 6080
 Tel: + 61 8 9248 6199
 Fax: + 61 8 9248 6299

AS SHOWN
 13.09.11

HERITAGE TANKS
 HGT RANGE OF TANKS
 HGT 285 TANK
 ARRANGEMENT & DETAILS

COMPLETED FILT./IN-SITU
 BASE PAD (MIN ALLOWABLE
 BEARING CAPACITY OF 50kPa)